

# PLAT OF SURVEY

Prepared By  
**MARCHESE AND SONS, Inc.**

land - marine - construction surveys  
10 Monaco Drive Roselle, Illinois 60172 Phone : (630) 894-5680  
FAX : (630) 894-8869

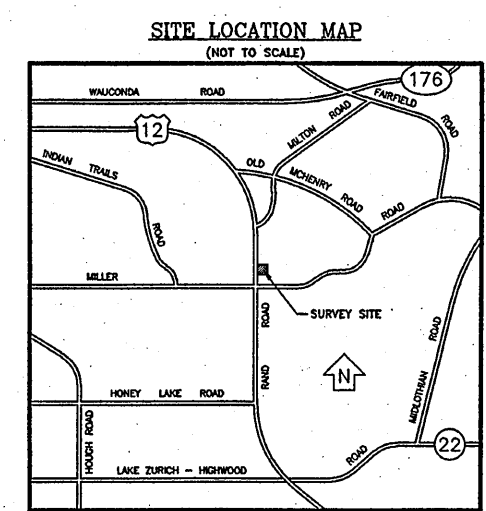

**PROPERTY DESCRIPTION**  
THE NORTH 330.0 FT. OF THE SOUTH 990.0 FT. OF THE WEST 1056.0 FT. OF THE NORTH HALF OF THE SOUTH EAST QUARTER OF SECTION SEVEN, TOWNSHIP FORTY-THREE NORTH, RANGE TEN, EAST OF THE THIRD PRINCIPAL MERIDIAN, EXCEPT THAT PART BEING USED FOR HIGHWAY PURPOSES AND DEDICATED FOR ILLINOIS STATE HIGHWAY ROUTE 12 (ALSO KNOWN AS RAND ROAD), ALL IN LAKE COUNTY, ILLINOIS.  
CONTAINING 322190 SQUARE FEET OR 7.397 ACRES, MORE OR LESS.

**MANHOLE DETAILS**  
(NOT TO SCALE)

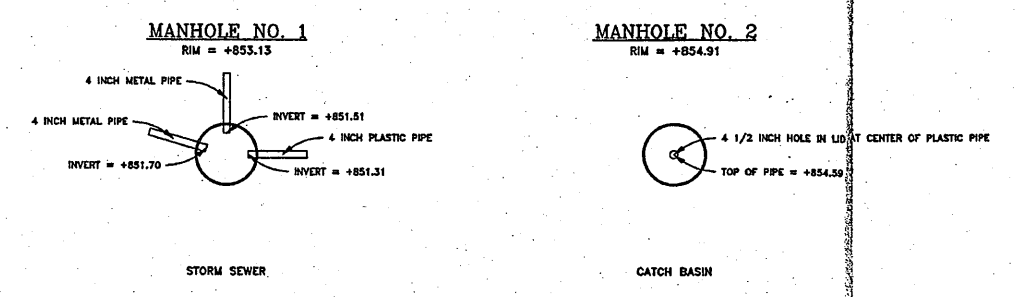

**BENCH MARK**  
BRASS DISK IN CONCRETE POST STAMPED "T 19 C 1946", LOCATED NEAR THE NORTHWEST CORNER OF RAND ROAD (U.S. ROUTE 12) AND MILLER ROAD.  
ELEVATION = +828.07 (N.A.V.D. 29)  
NOTE : T/F = INDICATES TOP OF FOUNDATION.

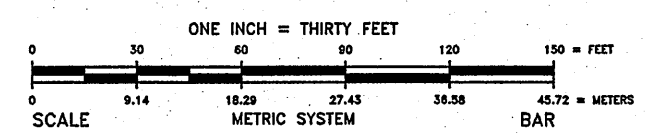
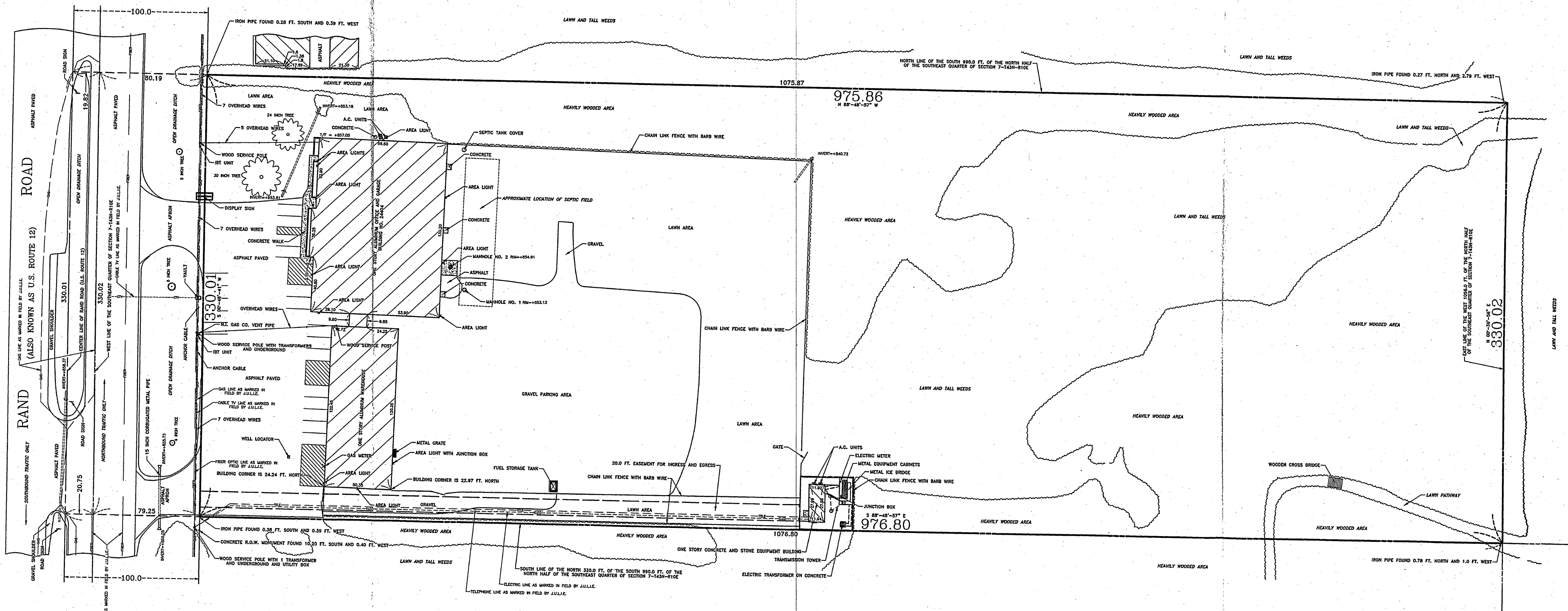

NOTE : UNDERGROUND UTILITIES SHOWN HEREON, HAVE BEEN PLOTTED WITH THE AID OF AVAILABLE RECORDS. FOR LOCATIONS OF UNDERGROUND UTILITY MAINS, PLEASE CONTACT J.U.L.L.E. AT 1-800-892-0125.



**SHEET: 1 of 2**  
PIN NO. = 14 - 07 - 400 - 002  
ADDRESS = 24404 N. RAND ROAD LAKE ZURICH, ILLINOIS  
SCALE : ONE INCH = THIRTY FEET  
ORDER NO.: 91-12207  
ORDERED BY : MR. JEFF MILLER FOR E-Z GO GOLF CARTS

COMPARE ALL POINTS BEFORE BUILDING BY SAME AND AT ONCE REPORT ANY DIFFERENCE. FOR BUILDING LINE AND OTHER RESTRICTIONS NOT SHOWN HEREON REFER TO YOUR CONTRACT, DEED, TITLE INSURANCE POLICY AND ZONING ORDINANCE. BASIS OF THE BEARINGS SHOWN HEREON HAVE BEEN ASSUMED.

STATE OF ILLINOIS  
COUNTY OF DUPAGE S.S.  
I, PAUL N. MARCHESE, HEREBY CERTIFY THAT I HAVE SURVEYED THE ABOVE DESCRIBED PROPERTY AND THAT THE PLAT HEREON DRAWN IS A CORRECT REPRESENTATION OF SAID SURVEY. THIS PROFESSIONAL SERVICE CONFORMS TO THE CURRENT ILLINOIS MINIMUM STANDARDS FOR A BOUNDARY SURVEY.  
DATED AT ROSELLE, OCTOBER 1, 2008  
PAUL N. MARCHESE  
2461  
PROFESSIONAL LAND SURVEYOR  
STATE OF ILLINOIS  
ILLINOIS REGISTERED PROFESSIONAL LAND SURVEYOR NO. 2461  
MY LICENSE EXPIRES ON NOVEMBER 30, 2011